

COMPOST IN SABBA?

SABA IS A BEAUTIFUL ECO-FRIENDLY CARIBBEAN ISLAND OF 2000 LOVELY PEOPLE WITHOUT AN ORGANICS RECYCLING PROGRAM...

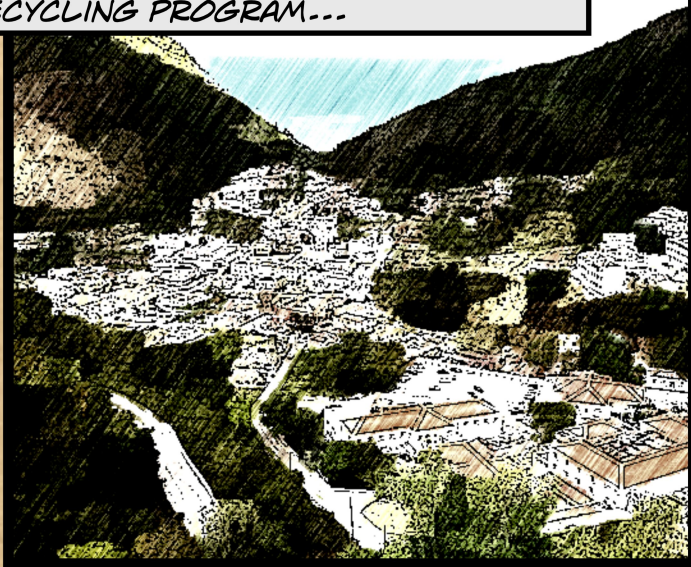

WHAT IS THE CURRENT SITUATION?

ORGANICS ARE GENERALLY CONSUMED IN AN OPEN AIR BURNER WITH OTHER SOLID WASTES

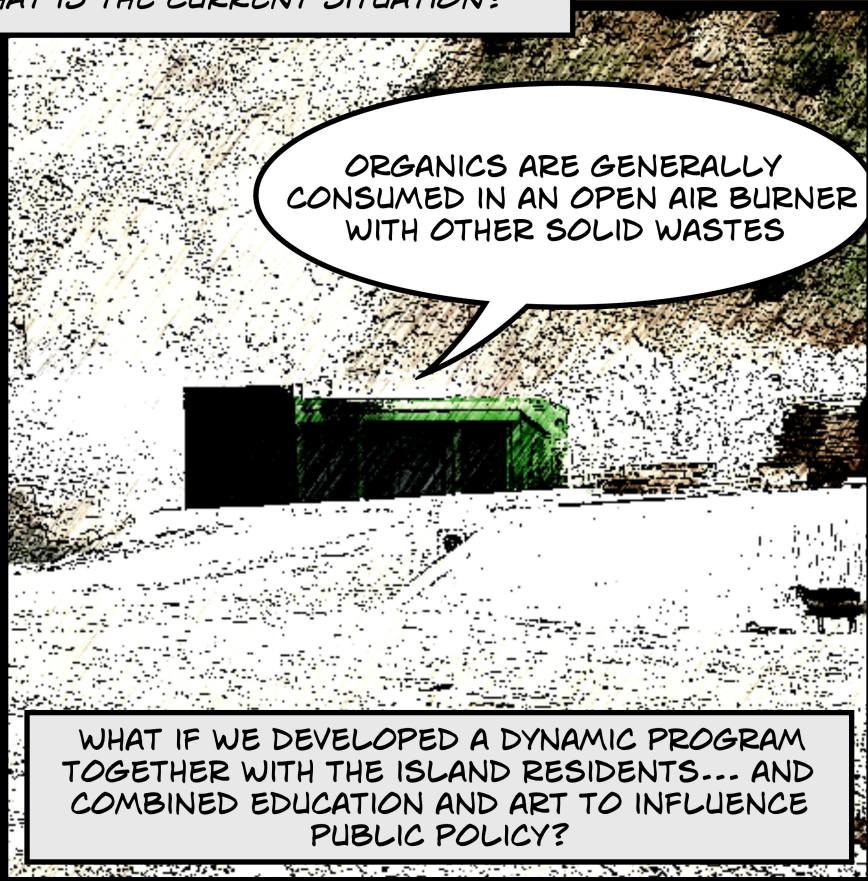

WHAT IF WE DEVELOPED A DYNAMIC PROGRAM TOGETHER WITH THE ISLAND RESIDENTS... AND COMBINED EDUCATION AND ART TO INFLUENCE PUBLIC POLICY?



PROJECT PLAN?

FALL 2024 - VISIT TO ESTABLISH CONTACT AND MEET THE KEY STAKEHOLDERS. GOAL IS TO SCOPE OUT THE PROJECT OBJECTIVES.



FALL 2024 - RETURN TO CANADA TO DRAFT RESEARCH IMPLEMENTATION PLAN AND SUBMIT FOR UNIVERSITY AND SABA APPROVALS.



WINTER 2025 - LET'S MANAGE YOUR ORGANIC WASTE, MEET WITH THE PEOPLE AND MAKE ART! OPTIONS INCLUDE VISUAL, MUSIC, VIDEO, POETRY, ARTICLES, MEDIA, ETC.

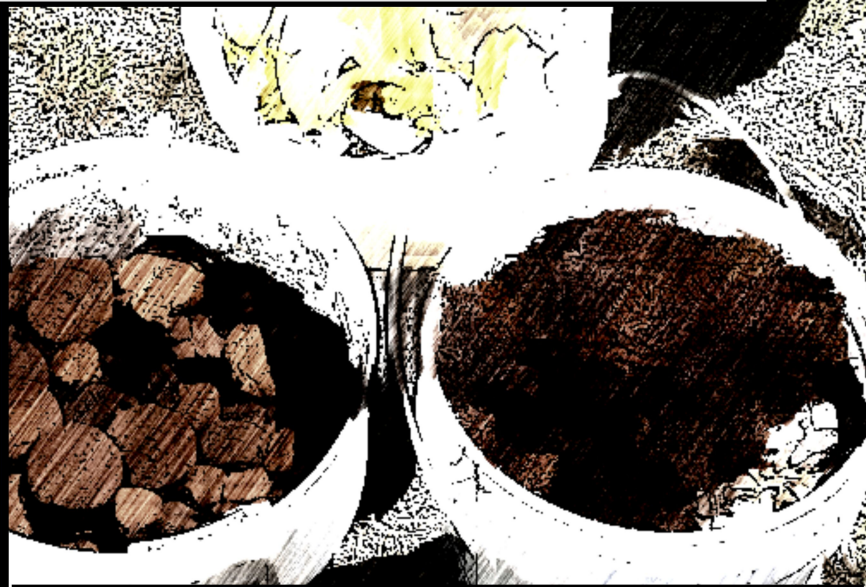

THIS IS WHERE THE ISLAND RESIDENTS, SPECIAL INTEREST GROUPS, AND SOLID WASTE MANAGEMENT TEAM(S) GET TO PARTICIPATE TOGETHER TO CRITICALLY ANALYZE THE PROBLEM.

WINTER 2025 - TIME TO ALSO MEET WITH STUDENTS AND EDUCATORS!

THE RODALE BOOK OF COMPOSTING

Simple Methods to Improve Your Soil, Recycle Waste, Grow Healthier Plants, and Create an Earth-Friendly Garden

NEWLY REVISED AND UPDATED



EDITED BY GRACE GERSHUNY AND DEBORAH L. MARTIN

PROJECT PLAN?

FALL 2025 - RETURN TRIP AND PRESENT PROJECT FINDINGS SO FAR TO KEY STAKEHOLDERS AND THE CITIZENS.



FALL 2025 - RETURN TO CANADA TO DRAFT RESEARCH FINDINGS AND SUBMIT FOR UNIVERSITY AND SABA APPROVALS.

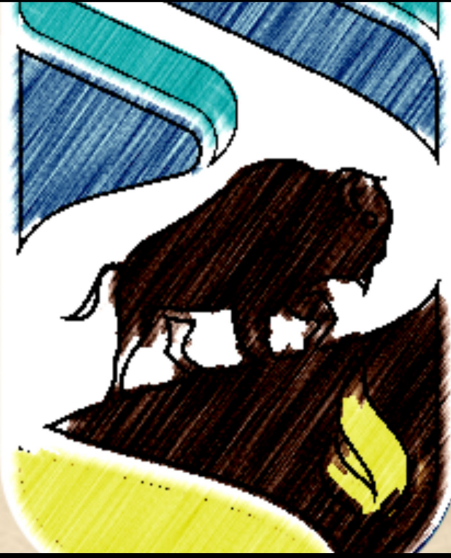

WINTER 2026 - PUBLICATION OF ANY COMMUNITY SELECTED ART.

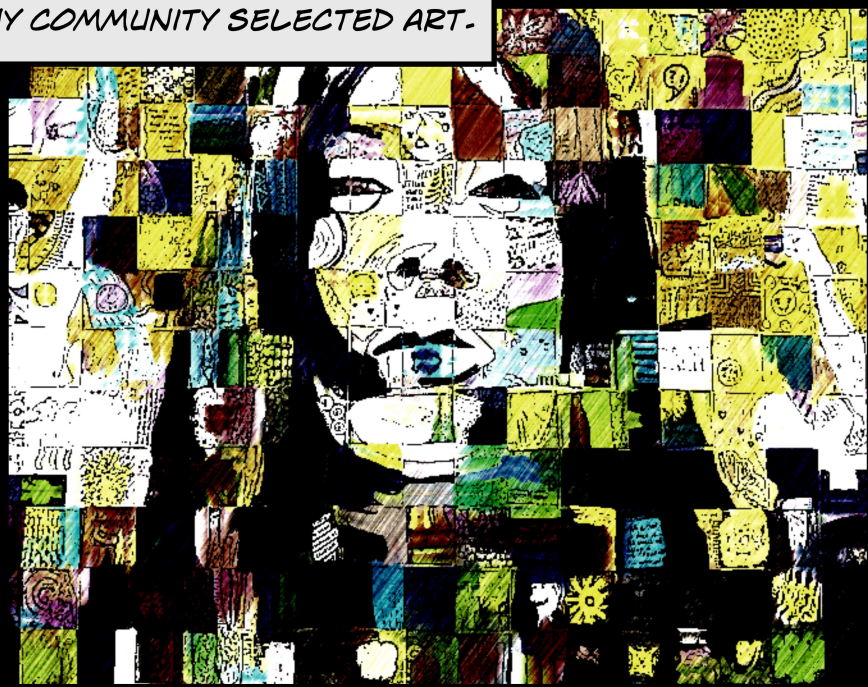

THIS IS WHERE THE ISLAND RESIDENTS, SPECIAL INTEREST GROUPS, AND SOLID WASTE MANAGEMENT TEAM(S) GET TO CHOSE ANY ART THAT REPRESENTS THEIR SITUATION(S), AS WELL AS INFLUENCE PUBLIC POLICY.

SUMMER 2026 - REPORT COMPLETION AND DISSERTATION.

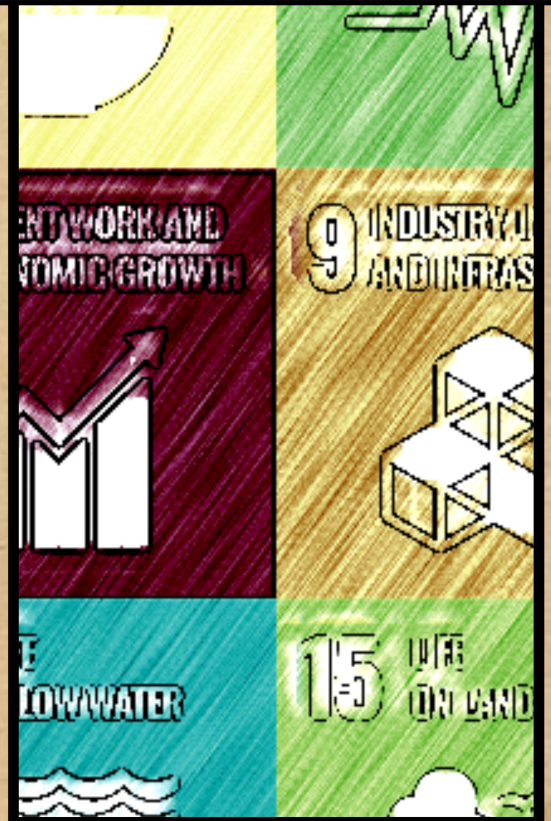

SOME ACADEMIC REFERENCES

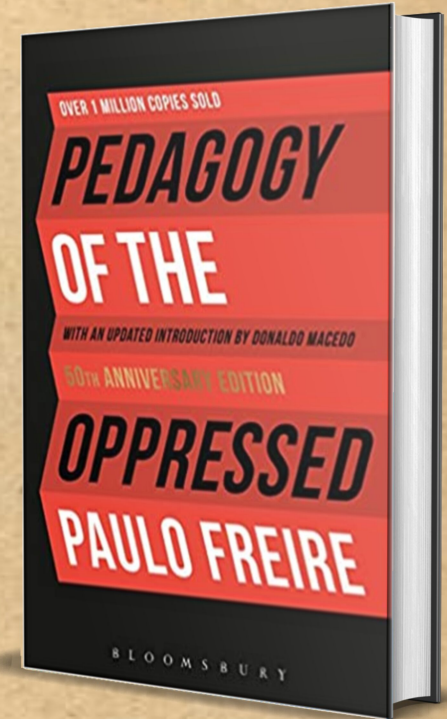
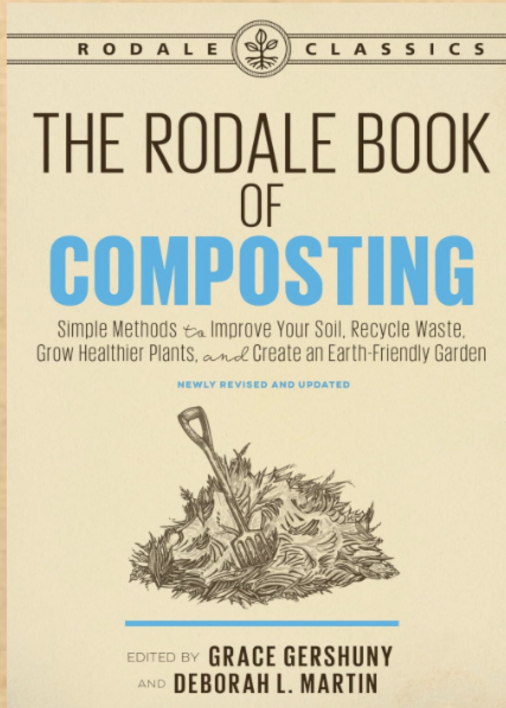
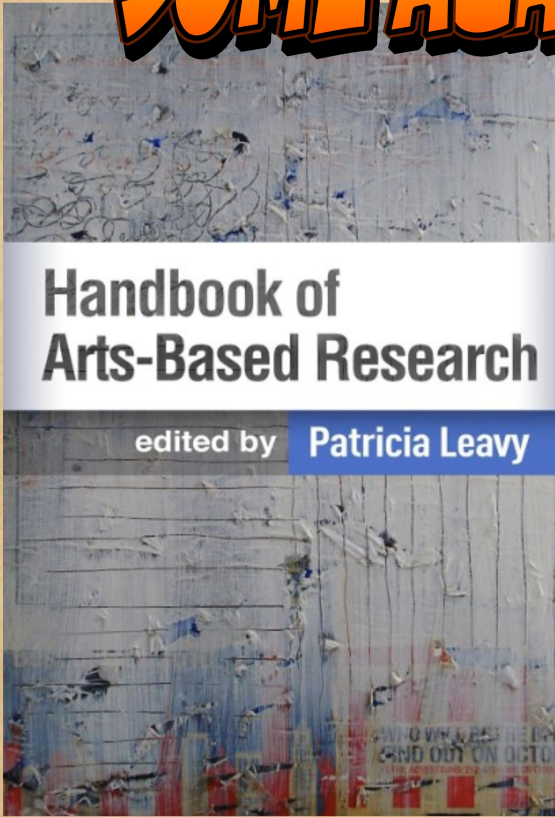

Greg William Misiaszek

ECOPEDAGOGY

Critical Environmental Teaching for Planetary Justice and Global Sustainable Development

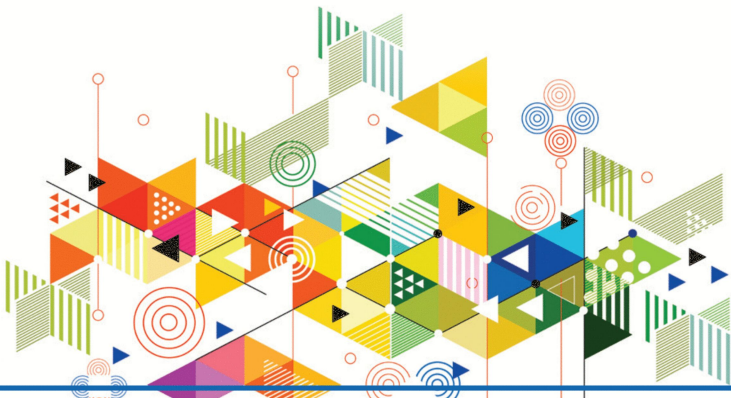

BLOOMSBURY CRITICAL EDUCATION

BLOOMSBURY

